KEKEISEN

UBF 3500/10

Stock no. :1022-E06373

MACHINE-DATA

Machinetype	: Bed Type Milling Machine - Universal
Make	: KEKEISEN
Type	: UBF 3500/10
Year	: 1995
Control type	: CNC
Control	: Heidenhain iTNC 530
Storage location	: Germany
Origin	: Germany
Delivery time	: Short-dated
Quotation	: Ex site, without dismantling and loading
Price	: on request

TECHNICAL DATA

x-travel	3500	mm
y-travel	1000	mm
z-travel	900	mm
Control	Heidenhain iTNC 530	
weight of the machine ca.	21	t
dimensions of the machine ca.	10770 x 4100 x 3150	m

TECHNICAL DESCRIPTION

Control system: Heidenhain iTNC 530

Operating hours: 54631 h
X-axis 3500 mm
Y-axis 1000 mm
Z-axis 900 mm
Drive power 30 kW
Speed range 20–3800 rpm
Rapid traverse 15 m/min

Technical details and information subject to amendments and errors.

KEKEISEN

UBF 3500/10

Stock no. :1022-E06373

Feed rate 4 m/min
Clamping surface 2x 1600 x 960 mm
Max. table load 2 x 4000 kg
Machine weight (approx.) 21 t

Machine dimensions (WxDxH) 10770 x 4100 x 3150 mm
Technical data / Accessories
Universal bed-type milling and boring machine
Milling head position: Vertical, horizontal (top, center, left, right)
Heidenhain TS 120 3D touch probe
Kekeisen TW 32 drum-type tool changer
Knoll hinged-belt chip conveyor

VIDEO-LINKS

Video No.1 : https://www.youtube.com/embed/PEwhxSbQZ48

WEB-LINK

http://mhp.logotech.de/hpm/v7/Datenblatt/datenblatt.php?machineno=1022-E06373

KEKEISEN

UBF 3500/10
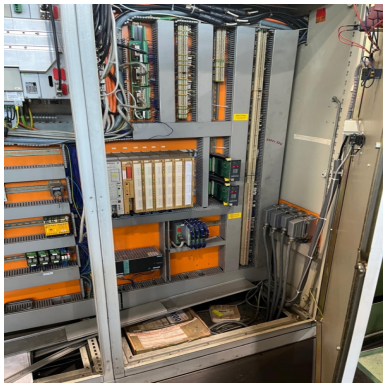
Stock no. :1022-E06373