KIHEUNG

U 1350

Stock no. :1022-2400

MACHINE-DATA

Machinetype	: Bed Type Milling Machine - Universal
Make	: KIHEUNG
Type	: U 1350
Year	: 2009
Control type	: CNC
Control	: Heidenhain iTNC 530
Storage location	: Monheim (Germany)
Origin	: Korea
Delivery time	: Immediately
Quotation	: Ex warehouse, loaded on truck
Price	: on request

TECHNICAL DATA

x-travel	4000	mm
y-travel	1350	mm
z-travel	(Vert.) 1600	mm
Control	Heidenhain iTNC 530	
table surface area	4200 x 1150	mm
table load	13	t
tool taper	ISO 50	
spindle turning speed - stepless	0 - 3000	U/min
transmission ratio	2	
spindle motor	28/38	kW
feed range	5000	mm/min
rapid traverse	(X/Y) 12	m/min
rapid traverse	(Z) 10	m/min
weight of the machine ca.	37	t
dimensions of the machine ca.	12,9 x 6,53 x 3,79	m

TECHNICAL DESCRIPTION

In January and October 2025 the milling head was overhauled (new bevel gears and bearings). Total costs 51.000,-

Technical details and information subject to amendments and errors.

KIHEUNG

U 1350

Stock no. :1022-2400

Euro.

Working hours (dated 31. July 2025):
Machine on: 38.483 h
Auto cycle: 12.798 h
Spindle hours: 11.645 h

** CNC-control HEIDENHAIN iTNC 530*
** Electronic handwheel*
** 50-position tool changer*
** Controlled universal milling head, indexable 2.5 / 2.5 deg.*
** Coolant device*
** Cooling through the spindle*
** 2 chip conveyors*
** Oil cooler*
** Measuring probe*
** Machine documentation*

VIDEO-LINKS

Video No.1 : https://www.youtube.com/embed/khiUvx4Ljsg

WEB-LINK

http://mhp.logotech.de/hpm/v7/Datenblatt/datenblatt.php?machineno=1022-2400

KIHEUNG

U 1350

Stock no. :1022-2400

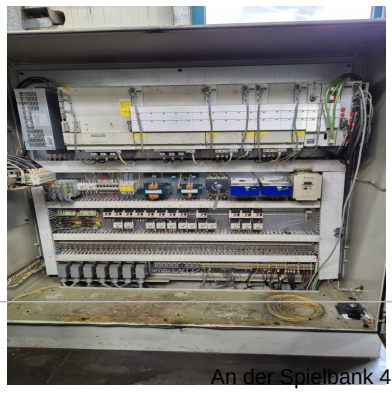

Technical details and information subject to amendments and errors.

An der Spielbank 4 · 40789 Monheim Fon: 02173 - 39494-0 · maschinen@knops.de · www.knops.de